The Best Advertising Medium.

DAILY NEVADA STATE JOURNAL.

Full Local and Telegraphic News.

VOL. XLII. RENO, WASHOE COUNTY, NEVADA, FRIDAY MORNING, OCTOBER 20, 1893. NO. 15.

NEVADA STATE JOURNAL

Published Daily and Weekly by

Kelley & Webster.

TERMS OF SUBSCRIPTION:

Daily one year, by mail	$6 00
Daily six months, "	3 00
Daily, by Carrier, per week	15
Weekly, one year, by mail	2 00
Weekly, six months, "	1 00

☞ The Daily, containing the latest telegraphic news, is published every day except Mondays. The Weekly is published on Saturdays.

THE PALACE

—IS—

RENO'S LEADING HOTEL

IT HAS—

Light Sunny Rooms,

Restaurant Attached,

Fine Billiard Parlor,

EVERY ATTENTION PAID TO GUESTS. Polite and accommodating attendants in every department. The hotel is first-class throughout, open day and night, and every attention is shown travelers.

AL. WHITE.

RUSS HOUSE,

J. SULLIVAN, - - - - Proprietor.

THIS HOTEL IS WITHIN HALF A MINUTE'S walk from the three railroads centering in Reno; fireproof hard finished and elegantly furnished thoroughout, with rooms to suit all purses.

Finest of wines, Liquors and Cigars constantly in stock. Call and be convinced and you will come again, ml0tf.

MISCELLANEOUS.

Santa Abie

A MATCHLESS COUGH REMEDY.

EASY TO TAKE,

PROMPT IN ITS EFFECTS.

All inflamations of the throat, and lungs yield to its influence.

EVERY BOTTLE WARRANTED. 1

FOR SALE BY

S. J. HODGKINSON.

PALACE RESTAURANT,

IN PALACE HOTEL. - - RENO, NEVADA

J. GODFREY, Proprietor.

MEALS AT ALL HOURS,

DAY OR NIGHT.

OYSTERS IN EVERY STYLE

☞ The public can rest assured that the Palace Restaurant will be maintained in a first-class manner.

The Keeley Institute,

CARSON CITY, NEVADA,

IS NOW OPEN FOR BUSINESS. AN INSTITUTE POSSESSING THE sole and exclusive right to sell and administer in the State of Nevada the World Renowned Double Chloride of Gold Remedies discovered and prepared by

LESLIE W. KEELEY,

Of Dwight, Illinois, for the cure of

Liquor, Morphine, Opium and Tobacco Habits and Neurasthenia.

More than 120,000 People Have Been Permanently Cured in the United States.

DR. G. E. SUSSDORFF,

Who introduced **THE KEELEY CURE** in the State of California, and successfully treated more than one thousand patients, will personally conduct the treatment at the Institute.

G. E. SUSSDORFF, M. D., President and Medical Director.

W. C. WATSON, Treasurer and Business Manager.

☞ For terms and other information address,

THE KEELEY INSTITUTE,

P. O. Drawer 609. aug6 CARSON CITY, NEVADA.

J. M. McCORMACK'S

Marble and Granite Works.

RENO, NEVADA.

Sole Agent for the Celebrated WROUGHT IRON FENCE. Designs and Prices Sent upon Application.

WIELAND'S LAGER.

PARRY & EVANS,

Sole Agents for the State of Nevada for the sale of

John Wieland Brewing Company's

Celebrated Pure and Genuine Lager Beer.

HEADQUARTERS AND BOTTLING HOUSE,

RENO, NEVADA.

☞ Favorable terms given to the wholesale trade. All orders for general and family use promptly filled and attended to.

BOCK BEER

CONSTANTLY ON HAND.

Steers Playing Follow My Leader.

On Tuesday as a drove of bullocks numbering about 140 were being driven from the Canadian shed to the Woodside lairage at Birkenhead, a singular accident happened. On the river side of the Alfred dock there is a narrow undulating bridge, recently placed there by the Mersey docks and harbor board for the purpose of conveniently transferring cattle to the lairages. The bridge will allow two bullocks to pass over abreast, but yesterday the beasts became jammed and one of them leaped into the Alfred dock and was immediately followed by 34 others.

The scene in the water was most extraordinary; but, strange to recount, one of the bullocks swam to the steps and walked out in the most intelligent fashion and was followed by 11 others. The thirteenth, however, slipped back into the water, where the remaining 21 were swimming about for a considerable time. Ultimately a number of men put off in boats, and tying ropes around the beasts drew them in to the wall, and thus supported them until a crane was brought into use and the entire herd rescued, little the worse for their strange immersion. A period of three hours elapsed before the work of recovery was completed, and during this time the liveliest excitement was apparent among the numerous spectators.—Westminster Gazette.

Russian Fleet For the Mediterranean.

It is stated that the Russian permanent squadron for the Mediterranean shortly to be constituted will consist of the vessels which regently visited America and are now on their way home under the command of Admiral Kasnakoff. They are the Emperor Nicholas I, ironclad battleship, 8,500 tons, 570 men; the Admiral Nakhimoff, armored cruiser, 7,800 tons, 500 men; the Dimitri Donskoi, armored cruiser, 7,000 tons, 350 men, and the Rynda, a steel protected cruiser, 3,000 tons, 320 men.

Of these four vessels each one is making for a different port—Lisbon, Gibraltar, the Azores and Cadiz respectively. It is not yet known where they will assemble. The latest advices from Russia, however, state that they will go to Toulon in order to repay the celebrated Cronstadt visit of two years ago. On the fleet being definitely constituted it will be placed under the command of Admiral Avellan, who is already organizing his staff, but who will in all probability not remain in command for more than a year. Admiral Kasnakoff will be placed in an important post at Cronstadt. —Paris Correspondent.

The Electric Fan Waltzed.

A diminutive electric fan in the office of the department of public works was located on a window sill, where its noise disturbed the clerks, and they placed it upon a metal heater. The instant the current was turned on the electricity performed a clog dance and waltzed the fan all over the heater. All the time the blue fluid flashed out in two foot lengths, and the burring and whirring of the swift revolving wheel nearly caused a stampede in the office. But relief came at last when the machine with a mighty effort, as if to get away from the heater, danced off the side of it and fell with a bump on the floor, bringing the circus to a close.—Pittsburg Dispatch.

In Pleasant Sandwich.

A traveler journeying down Cape Cod way the other day was surprised to find around Sandwich more beautiful trees of great girth, and more garden flowers abloom than he had ever seen in any other village in New England. And in the western part of the town he found an artificial pond bordered with concrete, which contained several varieties of water lilies of rare sorts—lilies from Australia, Zanzibar and the cape of Good Hope, with papyrus, wild rice, hyacinths, arrowhead and a variety of lotus and pink, white and yellow lilies from widely separated regions interspersed.—New York Times.

Cheers Chased the Tears.

When General Lew Wallace was called upon to speak at the reunion of his old regiment, the Eleventh Indiana, at the recent Grand Army encampment at Indianapolis, his feelings got the better of him, and he broke down in tears. There were about a hundred of the boys there, and half of them were crying too. After awhile one fellow with horse sense proposed three cheers for the old man, and they were given in such a way as to clear the lachrymose atmosphere, after which the old man gave them a talk that was worth listening to.—Joe Howard.

To Discourage Profanity.

Marblehead people have noticed with pain lately that swearing seems to be remarkably prevalent in that picturesque old Massachusetts town, and especially so after the return of sailors from an unsuccessful cruise. This being the case it has been deemed best to organize an antiswearing league, and a local newspaper announces that it will offer in the public schools a prize for the best essay on "What are the best methods to discourage profane swearing?"

Justice In Midair.

Edward M. Greene of San Francisco has designed a novelty for the midwinter fair to be held in that city which he hopes will rival the Eiffel tower and the Ferris wheel. It is a colossal statue of Justice, 150 feet high, supporting an immense pair of scales, the extremities of which are cars holding 50 people each. The beam is a truss 300 feet long, oscillating like a walking beam, thus lifting the cars to a height of 350 feet.

Emil Phillipson, the Chicago architect who claims to have secured the use of staff in the construction of the exhibition buildings, wants the principal ones made into picturesque ruins, covered with ivy, and left as a legacy to posterity.

Bishop Whittle of Virginia, one of the oldest prelates in the Protestant Episcopal church in this country, is threatened with total blindness at Clifton Springs, in that state.

Children Cry for Pitcher's Castoria.

YOU DON'T KNOW

what a comfort it is to have ready at hand a remedy that never fails to relieve Constipation, and that, without pain or discomfort; and almost immediately cures headaches, and dispels every symptom of Dyspepsia. Such a remedy is found in Simmons Liver Regulator—not a sweetened compound to nauseate, or an intoxicating beverage to cultivate an alcoholic appetite, but a medicine pleasant to the taste, and perfectly harmless when given to the smallest child. S. L. R. never disappoints. It possesses the virtues and perfections of a reliable remedy of the kind endorsed by eminent physicians.

"It affords me pleasure to add my testimony to those you receive annually in reference to your valuable medicine. I consider Simmons Liver Regulator the best family medicine on the market. I have prescribed it with excellent results." —W. F. PARK, M. D., Tracy City, Tenn.

SWISS HOTEL.

J. REA & F. MARRA, Props.,

Virginia Street, next door to Fraser's meat market.

P. O. Box 517, RENO, NEV.

First-Class Accommodations For Families.

Fine Wines and Brandies, Claret and White Wine

50 Cents per Gallon.

Low rate given at Wholesale.

Also Fine Sherry and Port Wine.

A carload of Claret and White Wine just received.

☞ Goods delivered to any part of the city free of charge.

Winery and Distillery at Gilroy.

P. O. Box 8, GILROY, Cal. se3tf

PALACE BAKERY

East side Virginia Street.

Fresh, Wholesome Cakes, Pies and Bread Constantly on Hand.

ICE CREAM SODA AND ICE CREAM

At All Hours.

Fresh Candy and Nuts.

Wedding Cakes a Specialty.

Toys and Fancy Articles.

Goods delivered free to any part of the city.

JOHN PETERSON, Proprietor.

NOTICE TO CREDITORS.

ESTATE OF John Ghiglieri, deceased. Notice is hereby given by the undersigned, executrix and executor of the estate of John Ghiglieri, deceased, to the creditors of and all persons having claims against the said deceased, to exhibit them with the necessary vouchers within four months after the first publication of this notice to the said executrix and executor at the District Attorney's office, in the court house, at Reno, Washoe county, Nevada, the same being the place for the transaction of the business of said estate.

MARIA GHIGLIERI, Executrix, and GUSPARA GHIGLIERI, Executor of the estate of John Ghiglieri, deceased.

CURLER & CURLER, Attys. sep10w4

DIXON BROTHERS.

WHOLESALE AND RETAIL BUTCHERS.

Fresh Beef, Pork, Mutton, Veal, Sausage Constantly on Hand.

HAM, BACON AND DRIED BEEF.

SHOP—Corner Commercial Row and Sierra Street, Reno, Nevada.

A share of the public patronage solicited.

PIKE & HOLLINGSWORTH,

SUCCESSORS TO HENRY RUHE,

Commercial Row, near Sierra Street, Reno, Dealers in

Family Groceries, Fresh Fruits, VEGETABLES,

HAM, BACON, LARD, ETC.

Our stock is large, fresh and choice. Orders will receive prompt attention. Goods delivered to all parts of town free. Give us a call and try our goods and prices. jy16tf

FOR SALE OR RENT.

TWO CATTLE RANGES—ONE SITUATED in Modoc county on the South Fork of Pit river and its tributaries, and the other near Painter Flat and generally known as Hole-in-the-Ground range, in Lassen county, Cal., and Washoe county, Nev.—both having excellent grazing lands and an abundance of water for stock uses and purposes. For terms apply to or address JACOB MORRISICK, Or, Long Valley, Cal. WILLIAM WEBSTER, Reno, Nev. 8-3tf

CHARLES E. CLOUGH,

BUILDER, ARCHITECT, AND CONTRACTOR,

RENO, NEVADA.

Plans for buildings and estimates of cost furnished. Contracts taken for any size or style building. Residence near the University. Orders left at Sunderland's shoe store will receive prompt attention. mar10tf

BURKE BROTHERS,

RENO, NEVADA,

CONTRACTORS AND BUILDERS, WILL contract for brick and stone work for building furnaces, retorts, etc.

FIRST-CLASS BRICK FOR SALE.

☞ All work guaranteed. Correspondence invited. aug23

FIFTY-CENT COLUMN.

☞ All classes of legitimate advertisements not exceeding six lines inserted in this column at 50 cents per week.

New England Dinner.

The ladies of the Congregational church will, on Thursday, October 19th, serve a New England dinner for twenty-five cents in the basement of the church. oct17w1

Estray Horse.

A sorrel horse with three white feet and bald face and branded J B on left hip, strayed from my stable in Powning's Addition. A suitable reward will be paid for delivery of the animal at my premises.

Reno, October 17w1 P. ANDREUCETTI.

Situation Wanted.

A Japanese boy wants a situation to do plain cooking and general housework. Address Y. K. B. JOURNAL office. oct12w1

For Coughs and Colds.

Young or old use Viavi Cerate; there is nothing so effective. For sale by Mrs. B. E. Hunter. Oct12w2

Wood Sawing.

Cheapest and best, by steam. Leave orders at I. N. Bakeless' grocery store.

PAI TER & DERRICK, oct12w1

Carpet Weaving.

Mr. E. E. Thompson, practical carpet weaver, is prepared to do all work in that line. Call at residence, first house east of cattle bridge, north side, and see samples of work. oct10tf

Cheap Wood.

Block wood from the Verdi mill, first-class for cooking, for sale cheap and delivered to any part of town. Leave orders at Dixon Brothers' meat market, or address

M. C. MYERS, Verdi, Nev. je30tf

J. Westlake

Is now prepared to make boots and shoes cheaper than ever before. Call and see his improved manner of manufacturing. Repairing done at short notice. Shop on north side of Virginia St. aug22tf

Fresh Milk.

If you want pure, fresh milk call on Kelley & White. They deliver milk to any part of the city, morning and evening. The cleanliness of their dairy and surroundings is their pride. Give them a trial jy2tf

Washoe Lunch Counter.

The best meals in town; choice steakes and chops cooked to order. You pay for what you get, and your order is promptly filled.

jy1tf CLAUSEN & GOTTSCHALK.

Removal.

The Western Bi-Chloride Institute of Reno has rented a cottage at Steamboat Springs where it guarantees to cure the liquor, opium, cocaine and tobacco habits. Terms Reasonable. Correspondence as to treatment solicited. F. McRAE, Secretary,

je16tf Reno, Nev.

Best Milk System.

The bottled milk system introduced here by the Reno Creamery Dairy is adopted in all the principal cities and approved by boards of health. my23tf

Oscar Hildebrant

The piano tuner is now residing permanently in Reno, and will receive a limited number of piano pupils. Leave orders at C. J. Brookins or address Oscar Hildebrandt by mail feb3tf

FOR SALE!

THE UNDERSIGNED, owing to ill-health, hereby offers his property for sale.

SITUATED ONE MILE

—From the Growing—

TOWN OF WADSWORTH

And for Ranch and Dairy Purposes

On of the Finest Pieces of Property in Nevada.

The Ranch consists of rich bottom land subdivided into meadow and pasture, containing about seven hundred (700) acres, with an inexhaustible supply of wood.

The Buildings consist of one good dwelling house, milk house and cellar, blacksmith shop, new barn, together with necessary corrals and outhouses.

The Dairy.—The ranch keeps a dairy of 45 cows and supplies the town of Wadsworth with milk and butter.

The Stock.—There will be sold with the ranch the following stock: Two span matched mules, 5 years old, weight 1200 pounds each; eight head of unbroke mules, 1 and 2 years old; forty-five good milch cows; twenty head of horses; three large ranch wagons; two delivery wagons, and one buggy, together with a full and complete set of farming tools, etc.

Water Right.—The property has one of the oldest water rights on the Truckee river.

Terms.—For term and further information apply by letter or in person to

DAN PROCTOR, my27tf Wadsworth, Nev.

Drugs,

Toilet Articles,

Fine Perfumes,

—AT—

HODGKINSON'S,

VIRGINIA STREET.

G. NOVACOVICH. H. J. BERRY

BERRY & NOVACOVICH,

Wholesale and Retail Dealers in

STAPLE AND FANCY GOODS

GREEN AND DRIED FRUIT,

Vegetables, Hardware, Crockery, Glassware

TOBACCOS, WINES, LIQUORS AND CIGARS

☞ All the novelties in Fancy Groceries. No need to send away for choice goods. Cash trade solicited, and satisfaction guaranteed.

FURNITURE.

E. C. SESSIONS & CO.,

DEALERS IN ALL GRADES

FURNITURE

—AND—

Upholstered Goods,

Virginia St., Three doors south of First National Bank.

HAVING THE LARGEST AND BEST SELECTED STOCK OF GOODS In our line to be found between Sacramento and Ogden, we are prepared to fill all orders and to supply all articles required in furnishing Kitchen, Dining Room, Parlor, Bedroom and Office, at as low rates as can be sold for the same quality of goods.

Bedroom Suits at from $20 to $130.
Chairs 75 cents to $25 each.
Mattresses of all kinds and Quality.
Window Shades fringed and plain.
Combination Step Ladder Chair, neat and convenient.

REPAIRING A SPECIALTY

☞ We have a first-class Upholsterer and can do any work in that line that may be required. Goods delivered to any part of the city or vicieity free.

A few WHEELER & WILSON LATEST IMPROVED No. 9 HIGH ARM SEWING MACHINES for sale at reduced rates.

First National Bank

RENO, NEVADA.

Capital paid in, ... $200,000 00
Surplus Fund, ... 100,000 00
$300,000 00

Deposits Received on Favorable Terms. Money Loaned on Approved Security.

Exchange Bought and Sold throughout the United States and Europe. Takes Telegraphic Transfers

INTEREST PAID ON TIME DEPOSITS.

OFFICERS:

D. A. Bender . . . . . President
Geo. W. Mapes. . . . . Vice President
C. T. Bender. . . . . Cashier
George H. Taylor. . . . . Assistant Cashier

DIRECTORS:

W. O. H. Martin, A. H Manning, G. W. Mapes, C. E. Paxton, D. A. Bender, F. M. Lee. C. T. Bender.

SAFETY DEPOSIT BOXES FOR RENT

By the Month or Year at 50 cents per Month.

BANK OF NEVADA NOTICE.

M. D. FOLEY . . . . . President
M. E. WARD . . . . . Vice President
R. S. OSBURN . . . . . Cashier

Daniel Meyer, of San Francisco; George Russell, of Elko; M. D. Foley M. E. Ward, J. N. Evans, C. C. Powning, and L. Abrahams, of Reno.

INTEREST PAID ON TIME DEPOSITS.

The Bank of Nevada, Reno, with a capital of $300,000, and liberal credit with banks and bankers, is better able than ever to transact a general banking business, and to accommodate the agricultural, stockraising and business interests of all customers, and the patronage of the people is respectfully solicited.

The Bank will pay interest on time deposits at the rate of 4 per cent, per annum. No charge for exchange on Pacific Coast business will be made to patrons.

The Bank will buy and sell exchange on San Francisco, New York, London, and all the principal cities in the United States, Canada, Europe, China and Japan.

Special rates will be given for France, Germany, Italy and Switzerland.

Stocks and bonds bought and sold on commission. The Bank is also agent for leading American and European Fire Insurance Companies.

NEATEST

Spring and Summer CLOTHING,

And Furnishing Goods

M. NATHAN'S

The Pioneer Clother.

RENO, NEVADA.

ANHEUSER -|- BUSCH -|- BREWING -|- ASSOCIATION

J. G. KERTH.

Sole Agent for Reno, Carson, Virginia City and all Western Nevada for this

CELEBRATED

Budweis Lager Beer.

Correspondence solicited, and all orders promptly attended to. A trial will convince of its superiority over all other brands in the market.

HAVE YOUR PRINTING

—DONE AT THE—

Journal Job Office.

NEWSPAPER ARCHIVE®

NEVADA STATE JOURNAL.

FRIDAY, OCTOBER 20, 1893.

ELECTIONS NEXT MONTH.

Elections for State officers will be held in seven or eight States in November. As this is an off year a light vote is anticipated and no great significance is attached to the result except in the States of Iowa, Ohio and Virginia, as the issues in the other States are purely local. In Ohio the tariff question figures to some extent in the campaign, as Governor McKinley, who represents the high tariff principle is a candidate for re-election in that State, and his defeat would imply dissatisfaction with that principle. It is possible that the Populists may draw heavily from the Republicans and Democrats, but the impression prevails that McKinley will be elected.

In Iowa and Virginia the Populists have organized and are making a spirited fight on free coinage platforms. Governor Boies, who was twice elected as a Silver Democrat in Iowa, now poses as an Administration Democrat. This has driven thousands of Democrats into the Populist ranks and may result in defeating Governor Boies. The Populists are making an aggressive campaign, and while they do not hope to elect their State ticket, they expect to carry several counties and perhaps control the Legislature. The Republicans think they can carry the State and as they have abandoned prohibition they hope for some accessions from the liquor men, as well as from the Prohibitionists, whose ticket has been ruled out upon a technicality.

In Virginia the contest is between the Administration Democrats and the Populists. The latter are forcing the silver question to the front as the Legislature which will be chosen in November will elect a United States Senator to succeed Huntoon

Elections for local officers will take place in Colorado, Nebraska and Kansas in November, in all of which straight Populist tickets are in the field.

It is expected that the new party, which is making a vigorous fight in Iowa and Virginia will show large gains in those States The farmers especially are rallying to its standard. Its speakers are arousing the people and creating more enthusiasm than the others and hundreds of those who attend Populist meetings openly declare they will vote the people's ticket

THE AMENDED EXCLUSION ACT.

The McCreary amendments to the Geary Chinese Exclusion Act extends the time for registration of Chinese who were lawfully in the country at the time of the passage of the Geary act six months from the date of the passage of the amended act. When the new law goes into effect all Chinese laborers who have not then registered will be promptly arrested and held without bail until deported, unless it be shown that from sickness or other unavoidable cause compliance with the law was impossible The photograph clause of the Geary act is retained in the amended bill.

It is to be hoped that Senator Voorhees, who is now autocrat of the Senate, will permit the bill to be taken up by that body so that it will go into effect at the earliest day possible.

There will be no good reason for Chinese refusing to comply with the terms of the bill. Last Spring they were advised by the Six Companies, whose edicts are law to them, to ignore the Geary Act. Then there was some excuse for non-compliance with the act, as the white lawyers employed by the Six Companies insisted that the act was unconstitutional and would be so decided by the Supreme Court. Now no such excuse can be offered, as the act has been declared constitutional by the highest court in the land.

The bill as passed by the House defines the terms "merchant and laborer" so that all can readily understand the distinction and there can be no dispute as to which class a Chinaman belongs.

THE ANNEXATION OF UTAH.

P H. Lannan of the Salt Lake *Tribune* is reported in an interview in San Francisco as favoring the annexation of Utah to Nevada. If Mr. Lannan and others who talk of annexation as if an act of Congress was all that is required to accomplish it would read the constitution of Nevada they would see that annexation is impossible unless the people of Nevada assent to the proposition by amending the organic law of the State.

The constitution of Nevada expressly prohibits the annexation of any more territory on its eastern border, and if Congress should pass an act to annex a part or the whole of Utah to this State it would require the action of a majority of the qualified electors of Nevada, and at least two and a half years time to give it effect. Nevada has rights which even Congress must respect, one of which is to accept or reject the addition of more territory to its domain.

THE New York correspondent of the St. Louis *Republic* says Congressman Newlands of Nevada has made a definite offer for the editorial control of a New York paper which he proposes to run in the interest of silver.

THE St. Louis *Globe-Democrat* (Wall street Republican) says: "The best thing to be said of Cleveland is that he has not yet deviated from the Republican line in financial matters."

REPEAL REPUBLICANS.

Probable Deficiency in Government Revenue.

THE BRIZILIAN TROUBLES.

The McCreary Substitute to be Taken Up Next Wednesday.

THE STEERING COMMITTEE.

It Is Trying to Effect a Compromise.

WASHINGTON, October 19.—The Democrats of the Senate are devoting most of their time to an effort to agree among themselves, and are of the opinion that they are in a fair way to agree on a bill to be introduced the beginning of next week. So many of them are engaged in this business that there are very few in the Senate to-day, but the silver men, understanding the situation, did not suggest the absence of a quorum. It is a fact that the Democratic Steering Committee has almost agreed on a bill and are now engaged in trying to get various factions to accept it The Silver Democrats accept it rather readily, though not fully satisfied with the limited recognition of silver, but some repeal Democrats are still holding out for absolute repeal, and with these the committee is now laboring.

The opinion is expressed that if all these cannot be won over enough Republicans can be secured to pass the measure The proposed bill extends the provisions of the present silver purchase law to January 1, 1895, with a reduction of the monthly purchase to two and a half million ounces per month, and for the coinage immediately of the seignorage silver in the treasury. The matter of a bond issue is still open. The most favorably considered proposition contemplates the purchase of silver at the present rate until ninety million ounces are purchased. Vilas is the only member of the committee holding out against compromise. A consultation will be held with Carlise.

THE BRAZILIAN TROUBLES.

The Rebel Leader Will Establish a Provisional Government.

MONTEVIDEO, October 19.—Don Bennett, a correspondent in Rio Janeiro, sends advices that the revolutionary party under Admiral Mello will establish a provisional government at Desterro. A general plan of government will be arranged and a program for offensive and defensive attacks mapped out. The leaders hope to obtain recognition from foreign powers. It is believed that if Admiral Mello once gets a footing on land the people will rise in his favor. This will certainly mean the downfall of Peixoto.

Reports that President Peixoto is buying ships in the United States and Europe are not entitled to credence. They emenate from the same sources from which all the alleged official news favorable to Peixoto is sent. It is rumored that the insurgents have occupied Nictheroy and have landed forces there. They have secured reinforcements which are now outside the harbor entrance ready to begin operations.

Peixoto's Government has declared it will not be responsible for damages or losses to natives or foreigners residing in Brazil caused by the revolutionary forces, or by Government troops in their attempts to suppress the rebellion.

It is reported that the State Government of Santa Catharina has declared separation from the republic until President Peixoto resigns. An auxiliary expedition organized by Barras Cassal to aid the revolutionists has arrived in Destero.

REPEAL REPUBLICANS.

They Hold a Conference and Agree on a Program.

WASHINGTON, October 19.—The repeal Republicans have held a conference with a view of taking advantage of Democratic mistakes. It was practically the unanimous opinion that the best policy was to remain quiet, neither helping the Democrats out of the present snarl, nor doing anything to prevent the progress of the repeal bill, but, if it becomes evident that Democrats can do nothing, then to prepare a Republican measure and ask the Senate to pass it. The majority was in favor of amending the rules, if necessary, to get the bill through, though there were some objections to any change which would help the Democrats in getting the Election and Tariff bills through. There were some expressions favoring compromise on the repeal bill.

Captured an Opium Factory.

OAKDALE, Cal., October 19.—B. M. Thomas, Assistant Internal Revenue Agent, and J. H. Borland yesterday seized the plant of an opium factory, located at Oakdale, Stanislaus county, together with 1,000 taels of prepared and a large quantity of crude opium. Yap Wah, the Chinese proprietor, was caught in the act of cooking the opium, and was placed under arrest. The value of the stuff seized is placed at $1,000.

GOVERNMENT REVENUE.

A Probable Deficiency of About Fifty Millions—Stewart Opposes a Motion.

WASHINGTON, October 19.—The Finance Committee of the Senate presented a report from the Treasury Department, in response to the resolution for information as to the probability of a deficiency in the revenues of the Government. The report shows a deficit for the first three months of the current fiscal year of over twenty-one millions, or at the rate of over eighty-four millions for the entire year. It shows that the actual expenditures for the first three months were over ninety-eight millions. At the same rate of expenditures for the year it would aggregate about three hundred and ninety-four millions, or about twenty-one millions more than the estimated expenses, and would show expenditures over supposed actual receipts of over twenty-seven millions. The Secretary says a definite forecast for the whole year is impossible, but it is apparent, should present conditions continue, that the deficit at the end of the year will be about fifty millions.

Stewart of Nevada took the floor against a motion to amend the journal of Monday to show the presence of Teller, who failed to answer to his name on roll call. Stewart argued that in the midst of an exciting discussion it was not a proper time to change the rules.

The Senate took a recess at 5 P. M. till 10 o'clock to-morrow.

A SENSATIONAL STORY.

A Rumor That Dr. Graves, the Murderer, is Yet Alive.

DENVER, October 19.—The *News* publishes a sensational story to the effect that Dr. T. Thatcher Graves, the famous poisoner, who was supposed to have suicided in jail, is not dead. It is maintained that a pine log occupied the coffin instead of a body. The story is given on the authority of Charles N. Chandler a wealthy citizen of Thompson Centre, Conn., Graves' old home, and where the body is supposed to be buried. Chandler and a fellow townsman, Stephen Morse, are now here. They declare that the coffin was opened at the grave against the protests of the widow and found to contain a pine log, and that the supposed dead doctor is now enjoying freedom in a foreign country.

A rumor has been current here for some time that the body carried from the county jail was really wax, and that the parties to the deception were some high officials and a secret organization. This rumor is strengthened by the refusal to allow the remains to be viewed, except by most intimate friends, and by the further fact that the widow refused to allow the remains to be embalmed.

THE M'CREARY SUBSTITUTE.

It Will be Taken Up Next Wednesday.

WASHINGTON, October 19.—The Senate Committee on Foreign Affairs has decided to take up for consideration the McCreary substitute Chinese bill next Wednesday. Representative Geary had a conference with Chairman Morgan of this committee, and this gentleman stated to the California Representative that he would see that the measure was brought before the committee on the day set and just as hasty action as convenient would be taken. Geary indicates that now that the bill was through the House and was practically satisfactory to everybody, it should be put through the Senate just as soon as possible, in order that all complications that have arisen over the non-enforcement of the present law could be done away with. Geary also had a talk with Senator Dolph, who is a member of the Foreign Affairs Committee, and this gentleman did not seem very enthusiastic over the present bill. He rather intimated to Geary, so it is understood, that the measure was a Democratic one in every particular, and that there might be Republican opposition

To Discontinue Customs Collections.

WASHINGTON, October 19.—Curtis of Kansas has introduced a bill to discontinue the office of Collector of Customs at a large number of ports in the United States. Among the places specified are: Humboldt, Eureka, Cal, Southern Oregon, Coos Bay, Or.; Yaquina, Or.

For Bronchitis

"I never realized the good of a medicine so much as I have in the last few months, during which time I have suffered intensely from pneumonia, followed by bronchitis. After trying various remedies without benefit, I began the use of Ayer's Cherry Pectoral, and the effect has been marvelous, a single dose relieving me of choking, and securing a good night's rest."—T. A. Higginbotham, Gen Store, Long Mountain, Va.

La Grippe

"Last Spring I was taken down with la grippe At times I was completely prostrated, and so difficult was my breathing that my breath seemed as if confined in an iron cage. I procured a bottle of Ayer's Cherry Pectoral, and no sooner had I began taking it than relief followed. I could not believe that the effect would be so rapid."—W. H. Williams, Cook City, S. Dak.

Lung Trouble

"For more than twenty-five years, I was a sufferer from lung trouble, attended with coughing so severe at times as to cause hemorrhage, the paroxysms frequently lasting three or four hours I was induced to try Ayer's Cherry Pectoral, and after taking four bottles, was thoroughly cured. I can confidently recommend this medicine."—Franz Hofmann, Clay Centre, Kans.

AYER'S Cherry Pectoral

Prepared by Dr. J. C. Ayer & Co., Lowell, Mass. Sold by all Druggists. Price $1; six bottles, $5.

Prompt to act, sure to cure

A GENTLE WOMAN

Wishes a toilet cream to promote that

Brilliant Transparency

of the skin, which is the true beauty of the complexion.

She wishes it to have the true fragrance of the flowers and the gentle tonic action of the healing balsams, which render the skin soft, white and beautiful without injury to it.

She wishes the refreshing, soothing effect of the best and simplest ingredients blended into a perfect cream. She finds it in Cocona Cream and will have no other.

She never uses the paints and face bleaches which are so injurious to the skin.

GENTLEMEN after shaving find Cocona Cream most excellent.

COCONA WATER is the natural fragrance of flowers for the toilet and bath.

COCONA BALM Prevents and Heals chapping, breaking and roughness of the skin.

THE COCONA TOILET SPECIALTIES are manufactured only by the

Cocona Company,

SAN FRANCISCO, CAL.,

and we have secured the agency of same, as it is our constant effort to supply the public with the finest and latest Toilet Articles and the purest of Drugs and Medicines

WILLIAM PINNIGER, Druggist.

The Consul Was Not a Chinaman.

WASHINGTON, October 19.—It was stated at the State Department that the report that a Chinaman was acting as Consul of the United States at Amoy, China, is incorrect. According to dispatches on file in the Department it appears that when the Consul and Vice Consul left Amoy they requested Dr. Gruenwelt, the German Consul at that place, to act as Consul for the United States. Dr. Gruenwelt, having to go to his own office one day, while acting in this capacity, left a Chinese interpreter as deputy in charge of the office at the American Consulate, and from this it is supposed the impression got abroad that a Chinaman was acting as Consul.

A Rare Opportunity.

A gentleman who is making a tour of the world, and, desiring to save the payment of heavy charges for overweight of his trunks, will sell at sacrifice choice linens, fancy curios, vases and rare books collected by him in different parts of the world. He has also a rare collection of Hawaiian stamps. Parties desiring to purchase any of the articles will secure great bargains by calling at once at room 11, Clarendon Hotel, opposite depot. *

Take your prescriptions to Pinniger's pharmacy, Virginia street. Pure drugs at lowest prices.

MARRIED.

LINDEN—BRADY—In Reno, October 18, 1893, by Father Keily, A. Linden and Mary Brady, both of Reno

DIED.

RUSSEL—In Reno, October 19, 1893, Magdalina, beloved wife of R. W. Russel, a native of Germany, aged 49 years, 7 months and 8 days.

Wanted.

Good agents wanted everywhere for latest office specialty. Sells itself. Big pay. Write now. Am. Lock Crank Co., Milwaukee, Wis. oct20t3

REPORT OF THE CONDITION

OF THE FIRST NATIONAL BANK AT Reno, in the State of Nevada, at the close of business October 9, 1893

RESOURCES.

Loans and discounts	$331,310 91
Overdrafts secured and unsecured,	44,940 16
U. S. bonds to secure circulation	50,000 00
Stocks, securities, etc	14,922 27
Due from approved reserve agents	26,248 50
Due from other National Banks.	7 09
Due from State Banks and bankers.	3,226 95
Banking-house, furniture, fixtures	42,600 00
Other Real Estate and mortgages owned.	15,381 44
Current expenses and taxes paid	4,015 02
Premiums on U. S. bonds	4,500 00
Bills of other banks	135 00
Fractional paper currency, nickels, and cents	133 70
Specie.	89,967 20
Legal-tender notes	87 00
Redemption fund with U. S. Treasurer (5 per cent of circulation)	2,250 00
Total.	$582,730 24

LIABILITIES.

Capital stock paid in.	$200,000 00
Surplus fund	100,000 00
Undivided profits	17,552 69
National Bank notes outstanding	44,980 00
Dividends unpaid	187 50
Individual deposits subject to check	140,433 44
Demand certificates of deposit	23,254 00
Time certificates of deposit	25,750 00
Certified checks.	20,281 55
Cashier's checks outstanding...	225 31
Due to State Banks and bankers	834 03
Notes and bills rediscounted	8,000 00
Liabilities other than those above stated	1,166 72
Total.. ..	$582,730 24

STATE OF NEVADA, County of Washoe, } ss

I, C. T. Bender, Cashier of the above-named bank, do solemnly swear that the above statement is true to the best of my knowledge and belief. C. T. BENDER, Cashier.

Subscribed and sworn to before me this 13th day of October 1893.
{SEAL} H. L. FISH, Notary Public.

Correct—Attest:
W. O. H. MARTIN, A. H. MANNING, F. M. LEE, } Directors.
my17-1w

C. J. BROOKINS' VARIETY STORE.

PIANOS, ORGANS,

Toys, Sheet Music, Yankee Notions, Books, Stationery, Cutlery, Cigars, Tobacco, Pipes, Etc.

Commercial Row, opposite Railroad Depot

NOTICE TO CREDITORS.

TO THE CREDITORS of and all persons having claims against the estate of Peter Swigart, deceased, are hereby notified to present the same with the necessary vouchers to the administrator, at the law office of T. V. Julien, on Virginia street, in Reno, Nevada, within four weeks from the first publication of this notice, or they will be barred, summary administration in said estate having been ordered. H. P. BROWN, Administrator.
Dated Oct. 7, 1893.-w4

JOHN SUNDERLAND'S ADVERTISMENT.

NEW GOODS, PATTERNS, STYLES, For the Fall and Winter of '93 and '94.

My Fall and WinterGoods in Medium and Heavy Weights,

MEN'S, YOUTHS' AND BOYS' CLOTHING,

And Gents' Furnishing Goods.

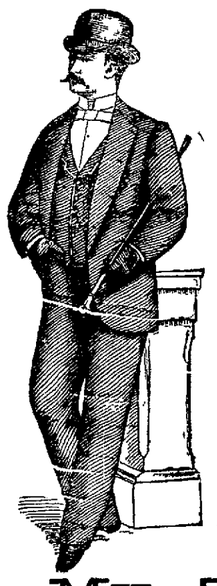

Finest Line of the Very Best HATS,

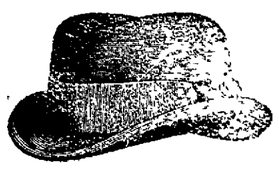

AND VERY LATEST STYLES of the very best manufacturers of the East. Don't buy poor, cheap, shoddy and unreliable goods that will give you no value for your money, when you can get good goods as cheap as you have to pay for shoddy.

HERE ARE SOME OF MY PRICES;

Men's Suits in Sack—Medium Weight	$8 00
Men's Suits in Sack—Heavy Weight.	9 00
Men's Square Cut Heavy Weights	10 00
Men's Fine Cassamere Suits, Latest Pattern and Style	12 00
Youths' Suits, 12 to 18 years	6 00
Youths' Suits, 12 to 18 years...	8 00
Youths' Suits, 12 to 18 years..	10 00
Boys' Suits, from 8 to 14 years	6 00
Boys' Suits, from 8 to 14 years	5 00
Child's Short Pants Suits, from 4 to 10 years ..	$2 50, $3, $3 50, $4 50, $5, 6 00
Child's Short Pants	75 cts., $1, 1 25
Child's Short Pants, custom made..	$1 50, 2 00

My Tailoring Department

IS COMPLETE.

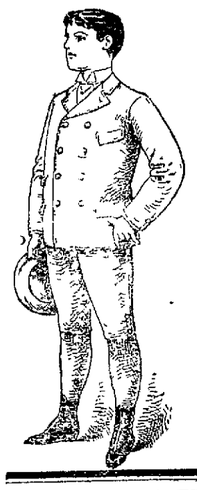

I IMPORT MY OWN CLOTHS,

And have secured the services of one of

The Best Cutters on the Coast.

Good Fits will be Guaranteed in All Cases.

My prices for Custom Made Suits will run from $25 upwards.

An examination of my prices will convince you that good goods and low prices is the rule at

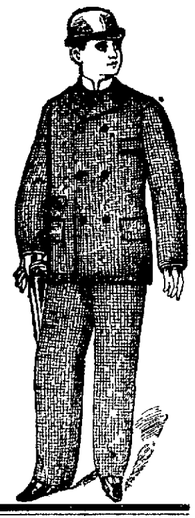

JOHN SUNDERLAND'S,

Virginia St., - - - Reno, Nev.

SICK CATTLE,

DO YOU HAVE ANY? IF SO TRY

B. A. LEAK, Veterinary Surgeon,

Office at Golden Eagle Hotel, Reno, Nevada. After twenty-three years' experience with

ANTHRAH, BLACK LEG, BLACK TONGUE, TEXAS FEVER, and BLOODY MURRAIN,

I am able to treat them. No Cure no Pay in the first stage of the disease
au29tfd&w

"The Comfort" Tonsorial Parlors.

No. 9, VIRGINIA ST., RENO, NEVADA.

A. C. HELMOLD, - Proprietor.

Comfort of patrons the first consideration.

BATHS

HOT AND COLD BATHS AT ALL HOURS.

"Cleanliness is next to Godliness."

NOTICE TO CREDITORS.

TO THE CREDITORS of and all persons having claims against the estate of Alva Gould, deceased, are hereby notified to present the same with the necessary vouchers to the administrator, at the law office of T. V. Julien, on Virginia street, in Reno, Nevada, within four weeks from the first publication of this notice, or they will be barred, summary proceedings in said estate having been ordered. H. P. BROWN, Administrator.
Dated Oct. 7, 1893.-w4

ANDREW PATTERSON,

BUILDER, ARCHITECT * * * * * * * AND CONTRACTOR,

RENO, NEVADA.

Plans for buildings and estimates of cost furnished. Contracts taken for any size or style building.
Orders left at A. Nelson's cigar store will receive prompt attention. jy20tf

G. E. ROLESWORTH.

ARCHITECT AND BUILDER,

RENO, NEVADA.

Plans Furnished and Estimates Made

AGENT FOR STEEL ROOFING.

Residence and place of business- Corner of First and Virginia streets. my8

ASSESSMENT NOTICE.

ORR WATER DITCH COMPANY—Location of property, Washoe county, Nevada; place of business, Reno, Nevada.

Notice is hereby given that at a meeting of the Board of Trustees of the Orr Water Ditch Company, held on the 14th day of October, 1893, an assessment (No. 54) of three ($3) dollars per share was levied upon each and every share of the capital stock of the company, payable immediately in gold coin to the Treasurer, the First National Bank of Reno. Any stock upon which the assessment shall remain unpaid on

Wednesday, November 15, 1893.

Will be delinquent and advertised for sale at public auction, and unless payment is made before, will be sold by the Secretary at the office of the company, on Friday, December 15, 1893, at 2 oclock P. M of that day, to pay the delinquent assessment and expenses of sale.

By order of the Board of Trustees.
C. GULLING, Secretary.
RENO, October 16, 1893. Oct17td

G. W. LARCOMBE. E. B. COFFIN

COFFIN & LARCOMBE,

DEALERS IN

Groceries, Tropical Fruit, Vegetables

FRESH FISH.

North side of the Railroad Track, Sierra St.

RENO, NEVADA.

HENRY B. RULE,

The Real Estate and Insurance Agent

Scottish Union & National Insurance Company of Great Britain.
Home Insurance Company of New York.
German-American Insurance Company of New York.
National Assurance Company of Ireland.
Springfield Fire and Marine of Springfield, Mass.
Northern Assurance Company of London.
Norwich Union Fire Insurance Society of Norwich, Eng.
Fire Association of Philadelphia, Pa.
Sun Fire and Marine of San Francisco, Cal.
Phœnix Assurance Company of London, Eng.
American Fire Insurance Company of New York.
New Hampshire Insurance Company of Manchester.
Orient Insurance Company of Hartford, Ct.
Mutual Life Insurance Company of New York.
Pacific Mutual Life and Accident Insurance Company of San Francisco, Cal.

All Fire Insurance Policies Written on Day of Application.

Property Bought and Sold on Commission; Property Rented; Rents Collected; Loans Negotiated.

Cheap Lands! Good Homes! Sure Investments!

Lands in any part of Nevada, and Lassen and Sierra Counties in California.

OFFICE CORNER COMMERCIAL ROW and SIERRA ST. Reno, Nev.

C. GULLING, President. GEO H. TAYLOR, Vice President.
WM. HENRY, Secretary. FIRST NATIONAL BANK, Treasurer

RENO MILL AND LUMBER CO.

WHOLESALE AND RETAIL DEALERS IN

Rough and Dressed Lumber, Wood Turnings, Windows,

Doors, Blinds, Mouldings, Pickets, Shingles and Packing Boxes,

BEE MATERIAL OF ALL KINDS.

Wall Paper of Every Description.

Builders' Hardware, Paints, Oils, Glass, Etc.

J. B. McCULLOUGH,

DRUGGIST and APOTHECARY

Commmercial Row, Reno, Nevada.

Prescriptions Carefully Prepared

FROM THE PUREST DRUGS ONLY.

An Elegant Assortment of Toilet Articles, Picture Frames. Wall Paper, Paints, Oils, Glass, Etc.

Agent for THE WHITE SEWING MACHINE.

THE NEVADA CASH STORE

Has Reopened With a Full Line of

Dress and Fancy Goods,

Carpets and Linoleums.

S. EMRICH, Proprietor.

NEWSPAPER ARCHIVE®

NEVADA STATE JOURNAL.

PRICE OF DAILY JOURNAL.
FIFTEEN CENTS PER WEEK
Delivered by Carrier.

FRIDAY, OCTOBER 20, 1893.

TIME TABLES.

Time of Arrival and Departure of Trains at Reno.

ARRIVES	TRAIN.	DEPARTS
	SOUTHERN PACIFIC.	
9:20 p. m.	No. 1, Eastbound Express	9:35 p. m.
7:25 a. m.	No. 3, Eastbound fast mail	7:35 a. m.
8:30 a. m	No. 2, Westbound Express	8:50 a. m.
9:10 p. m.	No. 4, Westbound fast mail	9:20 p. m.
	VIRGINIA & TRUCKEE.	
	No. 1, Virginia Express .	7:55 a. m.
8:05 p. m.	No. 2, San Fran. Express	
	No. 3, Local Passenger .	1:45 p. m.
11:40 a m.	No. 4, Local Passenger .	
	N.-C.-O. RY.	
	..Express and Freight .	8:30 a. m.
4:30 p. m.	..Express and Freight...	

Time of Arrival and Departure of Mails at Reno.

MAIL.	ARRIVES	CLOSES.
San Francisco, Sacramento and points in California and Oregon	7:25 a. m. 9:20 p. m.	8:00 a. m. 8:00 p. m.
Ogden, all Eastern points	9:20 p. m.	6:40 a. m.
Carson, Virginia and all Southern points	8:05 p. m.	6:40 a. m
Susanville and all points north	4:15 p. m.	8:00 a. m.

Buffalo Meadows and Sheephead mail arrives every Wednesday at 4:45 P. M. and closes every Thursday at 8:00 A. M.

V. & T. locked pouch from Virginia and Carson arrives at 11:45 A. M.; mail for same closes at 1:30 P. M.

Postoffice Hours:

From 8:30 A. M. to 6 P. M. Sundays from 9 to 10 A. M.

BREVITIES.

Hair cutting 25 cents at Helmold's Comfort Tonsorial Parlors. *

F. C. Updike, who has been having a tussle with the grippe, is around again.

Henry Ruhe was reported quite ill last evening. It is feared he has pneumonia.

Mrs. J. C. Lewis was reported very low last evening, and doubts are entertained as to her recovery.

The Idaho Grand Lodge, I. O. O. F., is in seision at Boise. There are forty-three lodges in the State.

L. H. Taylor returned yesterday from Los Angeles, where he has been attending the Irrigation Congress.

Uncle Jacob McKissick arrived yesterday from Long Valley on his way to San Francisco with five carloads of cattle.

On the Sea Islands, off South Corolina, 30,000 people must be fed until June next and 6,000 houses must be rebuilt.

Last week 2,121,794 persons paid to see the World's Fair. It was the largest number that ever attended any international exposition in six days.

R. J. Laws, Assistant Superintendent of the Carson & Colorado Railroad, accompanied by his wife, arrived last night on his way to California.

Four hundred Kentucky Keeley graduates are shortly to hold a reunion in that State. It seems from this that Kentucky is not without a 400.

Biddeford, Me., has an authorized liquor agency, at which there were sold within the last ten days 2,470 seperate doses of liquor for medicinal purposes.

Pike & Hollingsworth have received a large consignment of lake and salt water fish; also fresh oysters, which they deliver to customers in any part of town.

E. W. Hunt and Mr. Sullivan of the California Fish Commission are at Marlett Lake securing Eastern brook trout spawn for shipment to California.

The first college in the United States for the developement of spiritualistic mediums has been established at Liberal, Mo., "the godless town" of Barton county.

Twenty-one carloads of cattle were shipped to San Francisco yesterday, 11 from C. A. Jones of Beowawe, six from F. Bertsch, Halleck, and four carloads from Frank Sweetser, Winnemucca,

The *Chronicle* says a number of men have been put to work in the Justice mine drifting for the rich gold vein in the west ground which has been opened up to such good advantage on the surface.

Thomas King and Charles Newhart, the two tramps who were convicted of stealing two buggy robes from S. A. Hamlin at Verdi, and sent to jail for thirty days, have escaped from the chain gang.

The *Silver State* has been testing the weight of gold and silver coins of the United States. It says a million dollars in gold weights 3,686 pounds and a fraction and a million silver dollars 56,-931 pounds avordupois.

Authorities on the subject state that in the eighty-eight years from 1800 to 1888 the world has mined 7,942 tons of gold, 95,559 of silver, 34,900,000 of copper, $4,600,000 of lead, 31,500,000 of zinc, 1,430,000 of tin, 1,273,000,000 of Iron and 10,601,000,000 of coal.

James G. Rule, the gentleman who will look for another ore body on the Comstock, and who has been very ill in San Francisco, is slowly recovering from his recent illness, and expects to be in Virginia City as soon as he is well enough and begin operations.

Tuesday night a gang of sixty tramps arrived at Tucson on the overland freight from California. They were given bread by the authorites. In the past two weeks 300 tramps have passed through Tucson east-bound. They are all given bread, but are not allowed the freedom of the city.

THE SOUTHERN PACIFIC.

It Earned Fifty-Two Millions in a year and a Half.

The Southern Pacific company has filed a statement of its operations for the year 1892 and the first six months of 1893 with the California Railroad Commissioners. The company's lines are divided into two systems, the Atlantic and the Pacific. The former includes railroads in Texas and Louisiana and steamship lines from New Orleans to Havana, New York and other ports, and the latter railroads and bay and river steamers run in connection therewith west of El Paso, Texas, and Ogden, Utah.

The liabilities of the company are $126,074,514 and the floating debt and current liabilities $13,363,774 13.

The earnings of the Pacific system are tabulated as follows.

Total passenger revenue	$18,998,674 59
Mail	1,451,858 53
Express	685,475 79
Extra baggage and storage	210,126 09
Other items	705,083 80
Total on passenger trains	$19,961,218 80
Total Freight revenue	30,928,287 89
Aggregate of passenger and freight earnings	$50,889,506 69
Other earnings	1,310,754 62
Total gross earnings from operations	$52,200,261 31

The operating expenses are given at $32,542,600 18.

A statement of employes in the Southern Pacific system and their compensations is as follows:

General Offices—Number 79; total compensation, $535,682 76; average daily compensation, $14 44.

General Office Clerks—Number 586; total compensation, $941,534 11; average daily compensation, $3 42.

Station Agents—Number, 530; total compensation, $611,970 12; average daily compensation, $2 49.

Other Stationmen—Number, 1,260; total compensation, $1,475,920 98; average daily compensation, $2 49.

Enginemen—Number, 727; total compensation, $1,533,868 02; average daily compensation, $4 49.

Firemen—Number, 759; total compensation, $884,495 52; average daily compensation, $2 48.

Conductors—Number, 364; total compensation, $703,215 54; average daily compensation, $4 11.

Other Trainmen—Number, 808; total compensation, $1,197,170 10; average daily compensation, $3 16.

Machinists—Number, 491; total compensation, $760,960 68; average daily compensation, $3 30.

Carpenters—Number, 1,121; total compensation, $1,574,063 82; average daily compensation, $2 99.

Other Shopmen—Number, 2,584; total compensation, $3,030,992; average daily compensation, $2 49.

Section Foremen—Number, 594; total compensation, $747,603; average daily compensation, $2 68.

Other Trackmen—Number, 4,700; total compensation, $3,465,040 68; average daily compensation [illegible] 57.

Switchmen, Flagmen and Watchmen—Number, 421; total compensation, $582,250 14; average daily compensation, $2 95.

Telegraph Operators and Dispatchers—Number, 240; total compensation, $380,668 86; average daily compensation, $3 38.

Employes—Account Floating Equipment—Number, 357; total compensation, $436,876 02; average daily compensation, $2 61.

All Other Employes and Laborers—Number, 817; total compensation, $1,337,-658 84; average daily compensation, $3 49.

Grand Totals—Total number, 16,438; total compensation, $20,199,971 81; average daily compensation, $2 62.

The account for permanent improvement shows that the expenses for construction were $461,232 23; for equipment, $17,215 83. Total, $478,448 06.

Up to October 14th the shipment of green fruits for the season to points east of Ogden amounted to 5,000 carloads. In 1892 the number of cars of fruit shipped up to a corresponding date was 3,600, and in 1891 the total was 3,100.

"THE STUDENT RECORD."

A Handsome, Bright-Faced Journal Which Deserves Support.

The initial number of the *Student Record* is received. It is a college paper, published semi-monthly by the Independent Association of Reno. The subscription price is $1 for the academic year, 35 cents for three months, and single copies 10 cents.

While its columns are freely offered to the public, they are especially tendered the University students as a medium through which they may voice their sentiments on all matters that affect their interests.

The *Record* is a bright-faced, well edited periodical of eight pages, not including a neat cover, three pages of which are filled with advertisements. It contains several articles pertaining to the University, all of which are of general interest, and it deserves support from the public and a liberal allowance from the Board of Regents.

COCOINA BALM

Is the best preparation known to prevent and heal roughness, chapping and breaking of the skin. Try it and you will be better pleased than with anything ever used, as it will keep the skin soft and smooth even in the coldest weather. Only 25 cents a bottle.

When Baby was sick, we gave her Castoria.
When she was a Child, she cried for Castoria.
When she became Miss, she clung to Castoria.
When she had Children, she gave them Castoria.

Highest of all in Leavening Power.—Latest U. S. Gov't Report.

Royal Baking Powder

ABSOLUTELY PURE

AFTER LAST FALL.

A little boy climbed an old man's knee,
Begged for the reason, "do Papa please;
Why are you gloomy, idle, alone?
Have you no work, but loafing at home?"
"I had a job last year, you know;
Why I have none now, child, you shall know;
List to the story; Grover, last Fall,
I helped elect him; idle, that's all."

CHORUS.

After the vote was taken, after the change had come,
After the factories closing, after the wheels were dumb;
Many a heart was aching, if you could read them all,
Many a home was darkened after last Fall.

"Bright were the prospects, clouds not in sight,
Happy our homes were, from morn till night;
Then came the tempter, spoke soft and low,
Fooled us poor workers, how, I don't know.
When we awakened to what we had done,
Factories were idle, mills could not run;
Down they all closed, pet, ended, that's all,
Just as our work was, after last Fall.

Long months have passed, child, no work to do
Although I've sought it for mother and you;
No work to give me, tried to explain,
They couldnot help it, pleading are vain;
I knew the reason, after 'twas done.
I helped to close up mines that were run;
That's why I'm idle, no work at all,
I lost my job, pet, after last Fall."

—BYRON D. N. JONES.

THE SCHOOL OF LIBERAL ARTS.

One of the Courses at the State University.

As you come on the University Campus you see the Mining Building and the Agriculture and Mechanic Arts buildings, and might well ask, "Where is the Liberal Arts building?" but the Liberal Arts does not need well equipped laboratories and workshops. The work is in another field. It deals not so much with animated nature as with human nature, not with the actions and reactions of elements and compounds but with the actions of men, and as the things studied are different the way of studying them must be correspondingly different. While the student of Chemistry must study Chemistry in the laboratory and the student of Mechanics in the workshop, the student of human nature must study in man or in the works of man, now, where can he do this? Why in the books of the University Library, and if you will go there you will find where the Liberal Arts building is. The three University courses, the Liberal Arts, the Mining and the Agriculture and Mechanic Arts are nearly parallel the first two years, in each, while the particular object is kept in view, considerable time is spent in acquiring a general knowledge of the common sciences of Mathematics, Chemistry, etc., but at the beginning of the third year the parallelism of the courses ceases, then each follows its own characteristic line of work. The major studies of the Liberal Arts course are Literature and History. In the former, Latin Literature receives four years study, the great Latin authors are studied more or less critically, the habits and customs of their people receiving attention. The modern languages, German and French, receive three years study, and four years are given to the English language. The first year Rhetoric is studied, in the second, old and middle English, and in the third and fourth, that pride of English speaking people, the literature of the Elizabethan period. In History Constitutional History of the U. S. and General History are taken up, In Constitutional History, particular attention is paid to the conditions out of which our government grew, to the relation of the general Government and the States, and to the powers of President and Congress. In General History it is not the rise and fall that receive attention, but rather a study of the advancement and civilization of the human race in the different conditions under which it has lived. The study is not given merely to learn the facts, but to learn the conditions and laws that always have and always shall govern the progress of man. This course aims to make us useful citizens, to prepare us to grapple with the rest of mankind, and to gives us a foundation for future study and pursuit of one of the learned professions.—*Student Record.*

LaGrippe.

During the prevalence of the grippe the past seasons it was a noticeable fact that those who depended upon Dr. King's New Discovery, not only had a speedy recovery, but escaped all of the troublesome after effects of the malady. This remedy seems to have a peculiar power in affecting rapid cures of La Grippe, but in all diseases of the Throat, Chest and Lungs, and has cured cases of Asthma and Hay Fever of long standing. Try it and be convinced. It won't disappoint. Free Trial Bottles at S. J. Hodgkinson's drug store.

Masquerade.

Get up your group and win the $50 in coin at the Pavilion on Thanksgiving night. Cash prizes for all characters. oct17td*

Stationery, cutlery, notions, also gentlemen's underware and hats at A. Nelson's on Virginia street. Call and examine before purchasing elsewhere

A new assortment of picture moulding artist materials and studies just received by McCullough.

BREVITIES.

George Humphrey and John Michael returned from Susanville yesterday.

Plumbing, tinning and pipe work neat and cheap at Lange & Schmitt's. *

John Sparks, the cattle king, is feeding 700 steers and 200 cows in Reno for the California markets.

L. L. Crockett is building substantial sidewalks in front of his residence, corner of Second and West streets.

To keep in line with the stringe n times hair cutting at Helmold's Comfort Tonsorial Parlors has been reduced to 25 cents. *

H. L. W. Knox, who recently sold his residence to Mrs. Gay, is building a new house in the upper part of Powning's Addition.

It is reported that the Sontag and Evans Company will appear at the Reno Opera House for one night before many weeks go by.

If you want a good fitting pair of boots or shoes—no scab work from strangers—go to H. F. Pavola, who is reliable and no stranger. *

The largest assortment of heating stoves, parlor stoves, cook stoves and ranges, crockery and lamps at panic prices at Lange & Schmitt's. *

Charlie Fair has been disinherited by his father for his recent marriage. A bequest of fifteen million to him has been cut down to one hundred dollars.

A special car was attached to the west-bound overland yesterday morning containing five running horses belonging to the Undine Stable. The horses in the car were Flirtation, Tigress, Cadmus, Racine and Fidelia. The animals belong in California and had a very-successful tour of the Eastern tracks.

The Coast and Geodetic Survey under the direction of Chief Engineer Sullivan, is at work in the vicinity of Lake Tahoe. So far as the survey has progressed Nevada loses and gains territory. The dividing monument at the State Line House has been moved into Nevada about half a mile, but at the other side of the lake near Hot Springs the stone monument will be moved back about half a mile into California. Thus things are even.

The report of Superintendent Lyman of the Consolidated California & Virginia Mining Company shows that the mine produced bullion to the value of $524,196 74 in the last year, of which $288,663 27 was gold and $235,533 47 silver, all of which was shipped to the Carson Mint. This shows that while the Consolidated California & Virginia is called a silver mine it produces more gold than silver.

Telegraph Notes.

A false alarm of fire in the Garrett school, at Washington, caused a panic among the 600 pupils, which resulted in several of them being injured.

Two park policemen and a blacksmith were asphyxiated by gas in a cottage at Central Park, New York. A third policeman was rescued alive.

The proposed fight between Mitchell and Corbett in New York has been stopped by the authorities.

The monument, 150 feet high, to commemorate the battle of Trenton, N. J., was unveiled yesterday. Five thousand troops from New Jersey, New York, Pennsylvania, Connecticut and Massachusetts were present.

The reported trouble at the Pine Ridge Indian Agency was caused by visiting Indians, who have left for home. The Military authorities say there is no necessity for sending troops to the Agency.

The Bankers' Congress at Chicago favored the gold standard and unanimously adopted a resolution denouncing the Senate for not passing the repeal bill.

Strength and Health.

If you are not feeling strong and healthy try Electric Bitters. This remedy acts directly on liver, stomach and kidneys, gently aiding those organs to perform their functions. If you are afflicted with sick headache you will find speedy and permanent relief by taking Electric Bitters. One trial will convince you that this is the remedy you need. Large bottles only 50c, at S. J. Hodgkinson's drug store.

Jack Godfrey serves a first-class meal and fresh oysters in every style at the Palace Restaurant. Meals at all hours.

$100 Reward $100.

The reader of this paper will be pleased to learn that there is at least one dreaded disease that science has been able to cure in all its stages, and that is catarrh. Hall's Catarrh Cure is the only cure known to the medical fraternity. Catarrh being a constitutional disease, requires a constitutional treatment. Hall's Catarrh Cure is taken internally, acting directly on the blood and mucous surfaces of the system, thereby destroying the foundation of the disease, and giving the patient strength by building up the constitution and assisting nature in doing its work. The proprietors have so much faith in its curative powers that they offer One Hundred Dollars for any case that it fails to cure. Send for list of testimonials.

Address, F. J. CHENEY & Co., Toledo, O.

Sold by Druggists, 75c.

Is Life Worth Living

Depends on the liver. If suffering of indigestion, or troubled with Malaria, that tired worn-out feeling, you will consider life worth very little. But when relieved of these by taking Simmons Liver Regulator you will count life a blessing and keep the Regulator on hand for any sudden attack of Biliousness or Sick Headache. An active liver makes life a delight. Don't forget the Regulator with the red letter Z.

Furniture a at Bargain.

At the residence of Mrs. I. Fredreck on West street, the entire household furniture and effects will be disposed of at private sale; also piano, organ and spring wagon. Must be sold within the next week, Go, call and receive a bargain. oct11tf

Bucklen's Arnica Salve.

The best salve in the world for Cuts Bruises, Scres, Ulcers, Salt Rheum, Fever Sores, Tetter, Chapped Hands, Chilblains, Corns, and all skin Eruptions, and positively cures Piles or no pay required. It is guaranteed to give perfect satisfaction or money refunded. Price 25 cents per box. For sale by S. J Hodgkinson.

Prof. W. O. Pearce.

Organ registration and manipulation taught thoroughly. Organ tuning and repairing a specialty. Special attention given to beginners on the piano. Leave orders at C. J. Brookins' music store. sep6tf

For Over Fifty Years

Mrs. Winslow's Soothing Syrup has been used by millions of mothers for their children while teething. If disturbed at night and broken of your rest by a sick child suffering and crying with pain of cutting teeth, send at once and get a bottle of Mrs. Winslow's Soothing Syrup for children teething. It will relieve the poor little sufferer immediately. Depend upon it mothers, there is no mistake about it. It cures Diarrhœa, regulates the Stomach and Bowels, cures Wind Colic, softens the gums, reduces Inflammation and gives Tone and Energy to the whole system. Mrs. Winslow's Soothing Syrup for children teething is pleasant to the taste and is the prescription of one of the oldest and best female physicians and nurses in the United States. Price twenty-five cents a bottle. Sold by all druggists throughout the world. Be sure and ask for "Mrs. Winslow's Soothing Syrup." aug24-1y

Mr. N. L. Salter

A well known photographer of Merced, Cal., testifies: "My face and body were covered with red blotches which disfigured me and caused much suffering. Other medicines failed to help my case, but after taking four bottles of

Hood's Sarsaparilla

I am entirely free from any blotches and am perfectly well." HOOD'S CURES.

Hood's Pills are purely vegetable and carefully prepared. 25c. Try a box.

Columbia Cycles.

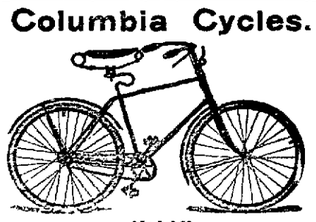

Model 32.

Model 32, Band brake, Elliptical or Round gear	$155 00
Model 31, Band brake, Elliptical or Round gear (ladies)	155 00
Model 30, "Relay," 30-pound Roadster, Elliptical or Round gear	155 00
Model 29, Celebrated Century, round gear	135 00
Model 28, Ladies' Wheel, cushion tire	115 00
Model 28, Ladies' Wheel, pneumatic tire	130 00
Model 27, Gent's Wheel, cushion tire	115 00
Model 27, Gent's Wheel, pneumatic tire	130 00
Columbia Racer, 28 pounds	160 00

Hartford cycles, with Columbia Pneumatic tire, Ladies or Gents	$105 00
Western Wheel Works line	$20 to $100 00
"Overland" Wheels, cushion tire	$90 00
"Overland" Wheels, pneumatic tire	$100 00

The New Columbia Inner Tube Tire Furnished With all Columbia Wheels When Desired.

Model 29.

WILSON & LEWERS, Agents for Nevada, Reno, Nevada. Send for catalogue.

PALACE DRY GOODS AND CARPET HOUSE.

PALACE DRY GOODS AND CARPET HOUSE

FALL OPENING OF

Novelty Dress Goods, Jackets, Capes, Etc.

Our respectability as fashion caterers, and the knowledge that we are looked to for all that's new, fashionable and correct by the ladies of this vicinity, at the beginning of each season, is one which we keenly appreciate. The honor of introducing to this territory the new thought of the civilized world, as the seasons roll around, impels us to greater, broader and more comprehensive ideas, and an excusable pride in excelling even ourselves. For weeks the fashion chrysalis has been steadily developing at THE PALACE, and

ON TUESDAY, OCTOBER 3d, it burst forth in a glorious constellation of bright and beautiful things, showering and deluging each department, filling shelves and counters with strangers anxious for an introduction into America's good graces, and will continue through the season.

The Palace Dry Goods House

Country Orders Receive Prompt and Careful Attention.

"Fine and Reliable Goods Sold Cheap."

HAVING succeeded to the business of J. C. HAGERMAN, on Virginia St., Reno, Nevada, I respectfully ask a share of the trade. **W. P. McLAUGHLIN**

—A FULL LINE OF—

FANCY and STAPLE GROCERIES

CONSTANTLY ON HAND.

Fresh Fruits and Vegetables a Specialty

Any Sacramento
Or San Francisco
Price List Duplicated,

With Freight Added, for Cash, or on 30 Days Approved Acceptance.

Country Produce. at Market Price, Taken in Exchange for Goods.

W. P. McLAUGHLIN. A GOOD TIME NOW to make your purchases. A well-filled larder gives contentment to the possessor.

ELGIN WATCHES.

Diamonds, Watches and Jewelry at Lowest Prices.

Perfect Satisfaction Guaranteed in Repairing of Fine Watches, Etc.

H. FREDRICK,
JEWELER,
RENO, - - - - - - NEVADA.

R. HERZ,
The Reno Jeweler,

—CARRIES—

The Best Line of Watches,

DIAMONDS,

JEWELRY and SILVERWA

At Uniform Low Prices.

—WE ARE DOING MORE

Watch Repairing, Engraving and Diamond Setting

THAN ANY HOUSE IN THE STATE.

W. O. H. MARTIN,

Hardware,

Groceries,

Provisions,

CROCKERY AND GLASSWARE.

AGRICULTURAL IMPLEMENTS AND MACHINE EXTRAS.

DR. PRICE'S Cream Baking Powder.

The only Pure Cream of Tartar Powder.—No Ammonia; No Alum.
Used in Millions of Homes—40 Years the Standard.

NEWSPAPER ARCHIVE®

"August Flower"

I had been troubled five months with Dyspepsia. The doctors told me it was chronic. I had a fullness after eating and a heavy load in the pit of my stomach. I suffered frequently from a Water Brash of clear matter. Sometimes a deathly Sickness at the Stomach would overtake me. Then again I would have the terrible pains of Wind Colic. At such times I would try to belch and could not. I was working then for Thomas McHenry, Druggist, Cor. Irwin and Western Ave., Allegheny City, Pa., in whose employ I had been for seven years. Finally I used August Flower, and after using just one bottle for two weeks, was entirely relieved of all the trouble. I can now eat things I dared not touch before. I would like to refer you to Mr. McHenry, for whom I worked, who knows all about my condition, and from whom I bought the medicine. I live with my wife and family at 39 James St., Allegheny City, Pa. Signed, JOHN D. COX.

G. G. GREEN Sole Manufacturer,
Woodbury, New Jersey, U. S. A.

PROFESSIONAL CARDS.

DR. E. C. PHELPS.

DENTIST—OFFICE IN BANK OF NEVADA'S new building, Reno, Nev.

☞ All operations in MODERN DENTISTRY skillfully executed at reasonable rates and satisfaction guaranteed.

*** OFFICE HOURS—9 A. M. to 5 P. M.

DRS. PHILLIPS & PHILLIPS
PHYSICIANS AND SURGEONS.

OFFICE — New Nevada Bank Building, Rooms 3, 4 and 5.

DR. W. A. PHILLIPS—Office hours, 8 to 10 A. M and 1 to 3 P. M. Residence, Corner Sierra and First streets.

DR. P. T. PHILLIPS—Office hours, 10 to 12 M., 3 to 4 and 7 to 8 P. M. Residence, West street, second house north of railroad.

BENJAMIN F. CURLER,
ATTORNEY-AT-LAW.
DISTRICT ATTORNEY
—OF—
WASHOE COUNTY.
☞ OFFICE AT COURTHOUSE.

WM. WEBSTER,
ATTORNEY-AT-LAW;
RENO, NEVADA.
OFFICE—First National Bank Building, upstairs. jan1

T. K. STEWART.
SURVEYOR AND CIVIL ENGINEER.
UNITED STATES MINERAL DEPUTY.
OFFICE—Virginia street, Reno, Nev. jan1

DR. H. H. HOGAN,
PHYSICIAN AND SURGEON.
Office hours from 9 A. M. to 5 P. M. daily. Office and residence on Center street, near First, Reno, Nevada. jy10tf

H. L. FISH,
NOTARY PUBLIC AND CONVEYANCER.
☞ Deeds and other papers drawn and acknowledgments taken at reasonable rates.
OFFICE—In First National Bank.

F. M. PAYNE,
PIONEER HOUSE MOVER.
Twenty years' experience in Nevada.
Will attend to orders from outside towns. References from Carson, Hawthorne, Wadsworth, Amedee and other places.
Office: West street. P. O. Box 176, Reno, Nevada. apr298

ROBT. M. CLARKE,
ATTORNEY-AT-LAW.
RENO OFFICE—Virginia street, in Powning's new building.

D. W. RULISON, D. D. S.
DENTIST—Graduate of the College of Dentistry, University of California, formerly with and successor to Dr. Mayo A. Greenlaw. Parlors in Powning Building, Virginia street. Office hours from 9 A. M. until 5 P. M. Nitrous Oxide Gas administered for the painless extraction of teeth. All operations in dentistry skillfully performed and satisfaction guaranteed. ap8tf

CHAS. A. JONES,
ATTORNEY-AT-LAW.
RENO, NEVADA
aug3-91tf

H. B. MAXSON, C. E
UNITED STATES DEPUTY MINERAL Surveyor for Arizona and Nevada.
OFFICE—Courthouse, Reno, Nev. my1tf

DENTISTRY.
DR. H. A. FREDRICK, FORMERLY of Virginia City, graduate of the Leipsig and Berlin Dental Colleges, has permanently located in Reno, and can be found at his dental parlors,
FIRST NATIONAL BANK BUILDING,
ROOMS 13 AND 14.
Dr. Fredrick has a complete outfit of the latest improved instruments, and will guarantee to do nothing but the best of work. je17

C. A. NORCROSS.,
NOTARY PUBLIC A D TYPEWRITER.
Office with Baker, Wines & Dorsey, First National Bank Building. Typewriting done at reasonable rates. jy18tf

THOS. E. HAYDON,
ATTORNEY-AT-LAW.
OFFICE—Powning's building.

SEARCHING AFTER TRUTH.

The Realization Was In Weird Discord to the Anticipation.

"Truth lies at the bottom of a well," so the people of the world told her.

She was young and fair, and she searched for Truth, but her frequent visits to the well brought no discovery: only the reflection of her beautiful face in the water.

One night a knock came at her door, and she sprang up and opened it.

There on the threshold stood a bundle of rags, which moved as if breathing. She shuddered as she asked, "Who are you?" Then came the answer:

"I am Truth."

"I would see your face," she cried.

"Nay, innocent one, my face is not fair to look upon, but I am Truth."

The cold wind was blowing and crying, and she closed the door. The Truth she sought was pure and beautiful, not loathsome, and with the conviction of youth she was satisfied with herself for having refused this grewsome thing admittance. From that day, however, strange visitors knocked at her door, and each called himself Truth.

First came a gay party of dancers, whose graceful figures swaying to and fro captivated her fancy; their musical voices held her as in their thrall. Their visit was like a delightful dream, and she asked, "Pray tell me who you are?" And they answered, "We are Truth." So she believed for days; then she realized her mistake, and that they were not Truth, but pleasure. Again she went to the well, but there found nothing.

A day dawned brightly, and there came another knock.

On her threshold stood a lovely child. Its hair was garlanded with flowers, and its garb was spotless white.

When it entered, it was as if a portion of the pure light of the sun had stolen into the room.

The child's arms were soon intwined about the neck of the seeker after Truth.

The odor of the blossoms intoxicated her; her heart beat with wild delight; a tender kiss was stamped on her brow, and with a gentle whisper "I am Truth," the child was gone, and at her feet buds blossomed—the room was lighter than it had been for years.

The memory of that vision remained with her a long time, but at last it fled, and then she knew it was Love, not Truth.

Again she went to the well, yet found nothing.

Years after another knock came. Her heart beat fast as the figure of a man entered. His manner was flattering and full of grace—his face seemed honest.

She had never felt the influence of other visitors exerted over her with the power of this one.

She dared not ask his name, but as he left he said, pressing her hand, "I am Truth."

For years she believed it; then came doubt, and she saw what had been her ideal of Truth was only Policy.

The next visitor was a long bearded, bent old man, whose face was furrowed and whose hands were palsied.

From his feeble lips came the words, "I am Truth." His stay was short, but she remembered that visitor, and oft when the days were drear she saw before her the trembling hands, the thin, snow white locks, the bent form and the quivering lips, and she believed she had found Truth.

But she was growing older now, and something told her that Sorrow was not Truth. Then she went to the well, and it was dry. But there, far down in its depths, she saw a toad. "Who are you?" she cried, and a hollow voice replied, "I am Tradition." So she turned her face toward home and knew that the whole world lied and was deceived.

That same night came a knock at her door. She rose slowly and opened it. There stood the strange creature covered with rags—her first visitor.

"What would you? Who are you?"

Then came the answer, "I am Truth."

"I would see your face," she murmured.

"Nay, experienced one, my face is not fair to see, but I am Truth."

"Yet would I see it," she made answer, "for well know I now that Truth is not what we would have it, nor is it fair."

Then the figure threw off its rag covering, and before her stood a skeleton.

Now she knew her life search was ended and that she had at last found Truth. —Henry Russell Wray in Philadelphia Ledger.

Peacocks' Feathers.

Peacocks' feathers have been handed down to us from the ancient days of mythology as emblematical of treachery, evil and misfortune. The origin of this strange superstition is founded upon the following classical story: Osiris, king of Egypt, upon starting on his Indian expedition, left his queen, Isis, regent, with Argus, his minister, as her chief adviser. Argus, with his hundred eyes, or rather his spies, soon made himself so formidable and powerful that he seized the queen regent, shut her up in a strong castle and proclaimed himself king of Egypt. Mercury was sent against him with a strong army, took him captive and cut off his head, whereupon Juno metamorphosed him into a peacock and set his spies in his tail. From this legend and the various additions made to it from time to time the belief has arisen that it is unlucky to have peacocks' feathers inside a house.—Brooklyn Eagle.

A Substitute Watch Crystal.

Did you ever smash your watch crystal just when you could not possibly replace it? When it happens again, shake out the broken glass, open the little rim that holds it—the bezel—lay over the face a piece of tissue paper and shut the bezel. This will save the hands from catching in things and not interfere with the going.—Northwest Magazine.

A Fastidious Dog.

Gentleman (after throwing a piece of cutlet to his dog)—Hullo! Cæsar won't eat that meat. Is it possible that the sagacious animal knows that his mistress cooked it herself?—Schalk.

Children Cry for Pitcher's Castoria.

WOOD FOR SALE.
Four-foot Wood Delivered for $5.00 a Cord,
Leave orders at Marcus Fredrick's Cigar Store

BALD HEADS!

What is the condition of yours? Is your hair dry, harsh, brittle? Does it split at the ends? Has it a lifeless appearance? Does it fall out when combed or brushed? Is it full of dandruff? Does your scalp itch? Is it dry or in a heated condition? If these are some of your symptoms be warned in time or you will become bald.

Skookum Root Hair Grower

is what you need. Its production is not an accident, but the result of scientific research. Knowledge of the diseases of the hair and scalp led to the discovery of how to treat them. "Skookum" contains neither minerals nor oils. It is not a Dye, but a delightfully cooling and refreshing Tonic. By stimulating the follicles, it stops falling hair, cures dandruff and grows hair on bald heads.

☞ Keep the scalp clean, healthy, and free from irritating eruptions, by the use of Skookum Skin Soap. It destroys parasitic insects, which feed on and destroy the hair.

If your druggist cannot supply you send direct to us, and we will forward prepaid, on receipt of price. Grower, $1.00 per bottle; 6 for $5.00. Soap, 50c. per jar; 6 for $2.50.

TRADE MARK Registered.

THE SKOOKUM ROOT HAIR GROWER CO.,
57 South Fifth Avenue, New York, N. Y.

Nevada State Journal

PUBLISHED

DAILY AND WEEKLY.

All the Latest Telegraphic and Local News

Daily by mail, one year	$6 00
Daily by mail, six months	3 00
Daily by carrier, per week	15
Weekly by mail, one year	2 00
Weekly by mail, six months	1 00

THE JOURNAL JOB OFFICE

IS PREPARED TO DO ALL KINDS OF

JOB PRINTING

Promptly and Neatly

AT THE VERY LOWEST PRICES

CONSISTENT WITH FIRST-CLASS WORK.

State Line Mills.

Clear and Common Lumber, Lathe, Shingles,

WOOD AND POSTS.

Address S. A. HAMLIN, Reno, Nevada, or Marmol, Nevada.

Leading Boot and Shoemaker

—OF RENO. DEALER IN—

BOOTS & SHOES

The Cheapest House in Town

☞ALL WORK DONE IN A WORKMANLIKE MANNER.☜

H. F. PAVOLA.

Nextdoor to Berry & Novacovich's Store, Commercial Row, Reno, Nev.

Awaiting Virchow's Decision.

Among the treasure trove which has come to light lately as the result of Hellenic excavation, none has been more enthusiastically heralded than that which was discovered the other day at Decelein—namely, the cranium of Sophocles. Already it has been sought to throw a damper on the delight of the discoverers by suggesting doubts as to its authenticity—and certainly the Greek record as to such "salvage from antiquity," whether it be a coin or a manuscript, a tomb or a cranium, is not so invariably unsullied as to absolve the finder from the most stringent proofs of bona fides.

Controversy round this latest prize of archæology has waxed so warm indeed that an arbiter has had to be constituted—an arbiter who to classical learning adds the scarcely less appropriate qualifications of anatomical and palæontological knowledge. Professor Virchow of Berlin is the authority to whom the contending camps have consented to appeal, and by his judgment, re-enforced as it will doubtless be by that of the archæologists and men of science with whom Germany abounds, the question will, provisionally at least, be settled.

We await Professor Virchow's decision with unusual interest and on grounds which every student of the connection between genius and organization will readily appreciate.—London Lancet.

An Insult to a Princess.

Sarebji, a princess of India, came to the World's fair from Bombay, her home, with Mr. and Mrs. Henry Ballantine. Mr. Ballantine is American consul at Bombay. The princess supports a school for native children in Bombay. Mr. Ballantine relates an incident that happened to her in a cable car the other day. As she took a seat in the car a fat woman adorned with cheap jewelry flopped down in the seat next to her. Turning to her companion, a little man, the large woman sneeringly exclaimed in tones loud enough to be heard all around:

"I suppose I'll have to set next to this thing."

The princess quietly replied:

"Don't be alarmed, madam; I am no savage and will not hurt you."

Whereupon the fat woman said to the little man:

"My goodness, she can talk English. Who would ever have thought it?"

"The manner in which the people here gaze at a person is very embarrassing. I don't like it," continued the princess. "Why should they be startled to hear me speak the English language? It is the first language my mother taught me, and I am better acquainted with it than with any other."—Chicago Tribune.

Blue Monday.

A great many people have what they call blue Monday—that is, they do not fell so well then as on other days of the week. The cause is found in overeating on Sunday. A good dinner is provided and eaten, and then, instead of taking the customary exercise, the man sits about the house and reads or sleeps. Of course he feels badly the next day. If the same amount of exercise and kind of diet were taken on Sunday as all other days, there would be no such thing as a blue Monday.—Philadelphia Record.

More Than Money.

"Mister," he said to a restaurant man on Randolph street, "I've lost me wallet through your front grating. Kin I go down after it?"

"Boy, don't bother me."

"But I want me wallet."

"I'll bet you didn't have 10 cents in it."

"I know I didn't, but it's de private papers—of no use to any one but the owner—dat I want to recover."

He was permitted to recover.—Detroit Free Press

HOOD'S GUARANTEES a cure. What it has done for others it will do for you. Be sure to get Hood's Sarsaparilla.

Rabbits Worse Than Coyotes.

The inadvisableness of disturbing the balance of nature in the relationship of wild animals is well illustrated by what is passing in San Bernardino county, Cal. A state bounty of $5 was placed on coyotes, and this prowler of the foothills and plains was then worth powder and shot. So coyote scalps were collected to such an extent in San Bernardino county and elsewhere that the jackass rabbit had the restraints upon his existence very much slackened and increased in great numbers. It is hardly doubtful that thousands of rabbits are worse depredators upon the farmer's thrift than scores of coyotes, which do not trouble the crops, but only seize a few lambs or sheep when they get the chance. San Bernardino is now so pestered with rabbits that the supervisors have passed an ordinance voting 20 cents per pair of ears for their slaughter. There is money in this, too, and it will be well if the county treasury is not bankrupted.—Exchange.

Mothers, and especially nursing mothers, need the strengthening support and help that comes with Dr. Prices Favorite Prescription. It lessens the pains and burdens of childbearing, insures healthy, vigorous offspring, and promotes an abundant secretion of nourishment on the part of the mother. It is an invigorating tonic and made especially for women, perfectly harmless in any condition of the female system, as it regulates and promotes all the nuteral functions and never conflicts with them.

The "Prescription" builds up, strengthens, and cures. In all the chronic weaknesses and disorders that afflict women, it is guarenteed to benefit or cure, or the money is refunded.

For every case of catarrh which they cannot cure, the proprietors of Dr. Sages Catarrh Remedy agree to pay $500 cash. You are cured by the mild, soothing, cleansing, and healing properties, or you'r paid.

RUHE & MIDDOUR,
WHOLESALE & RETAIL DEALERS IN
BEEF,
Mutton, Pork, Sausages, Veal, Etc.
Meat delivered to all parts of the city. SHOP—Commercial Row, Reno, Nevada.

VIGOR OF MEN

Easily, Quickly, Permanently Restored.
WEAKNESS, NERVOUSNESS, DEBILITY,
and all the train of evils from early errors or later excesses, the results of overwork, sickness, worry, etc. Full strength, development and tone given to every organ and portion of the body. Simple, natural methods. Immediate improvement seen. Failure impossible. 2,000 references. Book, explanation and proofs mailed (sealed) free.
ERIE MEDICAL CO.
BUFFALO, N. Y.

SOCIETIES.

F. & A. M.

RENO LODGE No. 13, F. & A. M., MEETS at Masonic Hall, Reno, Nevada, on the second Saturday of each month. All sojourning brethren are respectfully invited to attend. S. M. JAMISON, Secretary. jy12tf

A. O. U. W.

NEVADA LODGE, NO. 5, A. O. U. W., meets every Tuesday night at 7:30 o'clock in Masonic Hall. Visiting brothers cordially invited to attend. E. L. SEITZ, M. W. B. C. SHEARER, Recorder. aug23m

Amity Lodge, No. 8, K. of P.

THE REGULAR MEETINGS OF AMITY Lodge, No. 8, K. of P., Knights of Pythias are held in Masonic Hall every Friday evening commencing at 8 o'clock sharp. All knights in good standing are fraternally invited to attend. By order of the Chyncellor Commander. S. J. HODGKINSON, K. of R. & S. oct29tf

Truckee Lodge, No., 14. I. O. O. F.

TRUCKEE LODGE, NO. 14, I. O. O. F., meet in their new hall west side Sierra St. near the Golden Eagle Hotel, Reno, Nevada, every Wednesday evening at 8 o'clock. Punctual attendance of members is requested. Visiting members in good standing are cordially invited to attend.
JOHN ARMSTRONG, N. G.
JOHN BOWMAN, Secretary.

JOHN ARMSTRONG,
Manufacturer of and dealer in
Harness, Saddles, Bridles, Collars, Whips, Robes and Blankets,
In fact a full stock of goods in my line of business.
Repairing Promptly Attended To.
Sierra street, north of truck, near Golden Eagle hotel, Reno, Nevada. jeltf

ALFRED NELSON,
Dealer in Imported and Domestic
CIGARS AND TOBACCO,
Also General Assortment of Hats, Gloves and Men's Underwear, And a Large and Well Selected line of
CUTLERY AND NOTIONS.
West Side of Virginia St. Reno, Nev
A Marble Sidewalk Marks the Store jan16

TRUCKEE MARKET.
W. S. BAILEY, ... Propr.
Wholesale and Retail Butcher
FRESH BEEF, MUTTON, PORK, Veal and sausage constantly on hand.
Ham, Bacon and Smoked Beef a Specialty.
☞ Main Office—Truckee Market Virginia St Reno

M. J. CURTIS,
ARCHITECT AND BUILDER,
RENO, NEVADA.
☞ Plans Furnished and Estimates Given.
Residence and place of business—Corner of First and Stevenson streets, Reno, Nev. jal

RENO LIVERY AND FEED STABLE
Opposite the R. R. Depot, Reno.
J. A. POTHOFF, PROPRIETOR
Horses, Buggies and Saddle Horses
—TO LET.—
Best Turnouts Constantly on Hand
☞ Horses Boarded by the Day, Week or Month.

OPERA HOUSE
Livery and Feed Stable.
All Kinds Of Rigs Rented at Most Reasonable Rates.
Horses Boarded by the Day, Week or Month.
WM. CARTER, Proprietor. sep2tf

THE ARCADE SALOON,
S. ARMANKO ..... Proprietor
Finest Wines, Liquors and Cigars.
Commercial Row, Reno.

J. H. CLARK, J. COHN.
COHN & CLARK,
OPPOSITE THE BANK OF NEVADA.
BUYERS AND DEALERS IN NEW AND second hand goods, and all classes of merchandise. Money loaned on collateral. Old gold and silver bought. Tailoring, cleaning and repairing neatly done at short notice. A full line of misfit clothing, also a full line of gentlemen's shoes constantly on hand. se2tf

MERCHANTS' EXCHANGE
CORNER of Virginia Street and Commercial Row.
DUSEN CHURICH, Proprietor.
The Finest of WINES, LIQUORS and CIGARS.
☞ Call and see me. ☜ my9

MISCELLANEOUS.

TREASURER'S REPORT.

RENO, Nev., September 30, 1893.

To the Hon. Board of County Commissioners, for Washoe county, Nevada:

I herewith submit my report as County Treasurer of said county for the quarter ending Sept. 30, 1893, as follows:

Balance on hand July 1, 1893	$22,557
RECEIPTS.	
Received during month of July 1893	$14,280 60
" " " Aug. "	3,254 86
" " " July "	3,018 78
Total receipts for quarter	$20,554 24
Total	$43,111 27

DISBURSEMENTS.

Disbursements for month of July 1893	$ 4,979 72
" " " Aug 1893	8,800 12
" " " Sept., 1893	6,124 45
Total disbursements for quarter	$19,604 29
Balance on hand Sept. 30, 1893	$23,506 98
In the following funds, viz:	
State	$1,254 42
Officers' salary	239 14
General	4 38
Contingent	100 97
Indigent sick	292 49
General road	1,151 12
Agricultural Society	874 49
Judges' Salary	886 25
Reno School Redemption	30 81
Reno Incorporation	354 15
Reno Park	12 87
State University bonds	51 51
Wadsworth Fire bonds	6 99
Wadsworth Fire Department	48 82
General School	249 26
School District No. 1, Franktown	128 00
do do do 3, Washoe	391 73
do do do 5, Mill Station	272 91
do do do 6, Glendale	723 05
do do do 7, Verdi	939 06
do do do 8, Huffakers	445 45
do do do 10, Reno	11,049 65
do do do 11, Wadsworth	1,108 22
do do do 13, Browns	300 81
do do do 14, North Truckee	665 68
do do do 15, Peavine	309 04
do do do 16, Winnemucca	22 84
do do do 17, Pyramid	344 93
do do do 18, Spanish Springs	398 02
do do do 19, Anderson	291 63
do do do 20, Red Rock	187 10
do do do 21, Bonhams	112 06
do do do 22, Laughtons	420 81
do do do 23, Clarks	88 20
do do do 25, Buffalo	89 63
Total	$23,506 98

P. B. BOYD, County Treasurer

COUNTY AUDITOR'S REPORT.

AUDITOR'S OFFICE, WASHOE CO., NEV., RENO, October 5, 1893.

To the Board of Commissioners of Washoe County, Nevada:

In accordance with law I submit my statement of the financial condition of Washoe county for the quarter ending September 30, 1893:

Cash in Treasury June 30, 1893	$22,557 03
RECEIPTS:	
Fees from county officers	$1,018 42
Sale Wadsworth Fire Bonds	5,000 00
School money from State	6,151 08
Gaming licenses	1,304 75
County licenses	2,304 75
Town and tage licenses	877 82
Per prop Collections 1893	2,872 24
Poll tax Collections	1,389 45
Penal Fines, Justices	24 00
Delinquent tax 1892	4 72
Returned by Bancroft Co.	22 00
	$20,554 24
Total	$43,111 27

EXPENDITURES:

Nevada State fund	$ 87 50
Salary fund	3,217 24
Contingent fund	84 90
Indigent sick fund	81 35
General road fund	120 00
Agricultural bonds	180 90
Judges salary fund	856 88
Reno school bonds	400 00
Reno Incorporation fund	4,544 94
Reno park fund	44 62
Wadsworth fire bonds	5,024 68
General school	34 25
School District No. 1	107 58
do do do 3	44 00
do do do 6	31 50
do do do 7	296 84
do do do 9	142 12
do do do 10	3,023 05
do do do 11	735 25
do do do 13	18 00
do do do 14	273 50
do do do 16	64 00
do do do 18	5 25
do do do 19	162 10
do do do 21	26 65
	$19,604 29
Cash in Treasury Sept. 30, 1893	$23,506 98

LIABILITIES:

Bridge bonds	$4,000 00
Agricultural bonds	6,000 00
Audited claims on salary fund	125 00
Claims on General fund	8,254 61
" " Contingent fund	1,166 99
" " Indigent sick fund	2,386 42
" " General road fund	15,836 12
Reno Incorporation fund	14 18
" " Reno Park fund	25 00
Claims on School District No 23 fund	70 00
	$37,878 39

Respectfully,
JNO. B. WILLIAMS,
Co. Auditor.

R. C. LEEPER,
Sierra Street, next to Luke's Blacksmith Shop
Manufacturer of and Dealer in
HARNESS, CHAPARREROS,
SADDLES, WHIPS,
BRIDLES, COLLARS,
Buggy Robes, Saddlery Ware, Etc.
☞ Repairing promptly attended to.

Cool, Sharp Beer,
5 Cents a Glass,
AT THE—
Monarch Saloon.
Also Fine
WINES, LIQUORS AND CIGARS.
First-Class Billiard and Pool Tables.
MATSON & VORM, Proprietors. je2tf.

T. K. HYMERS,
TRUCKEE LIVERY, FEED AND SALE STABLE.
Sierrt Street, Reno, Nevada.
Horses, Buggies and Saddle Horses
—TO LET—
And Horses Boarded by the Day, Week or month at Terms to Suit the Times.
I have also a large hay yard with good stables. Also corrals well watered for loose stock. HEARSE TO LET.

VIAVI.
Main Office at Mrs. B. E. Hunter's
Also For Sale At
Miss L. F. Sheldon's Art Rooms
Also of the Local Agents.
I would be pleased to answer all questions, either personally or by letter, regarding the many diseases which VIAVI CURES.
MRS. B. E. HUNTER. jy20tf

NEWSPAPER ARCHIVE®